

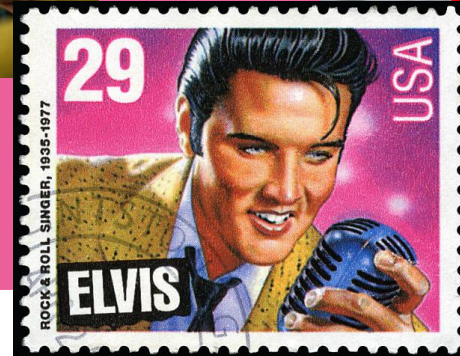

emh care and support are an organisation who support adults with learning disabilities, physical disabilities and mental health conditions to gain independence through 1-1 support.

# Patient and chatty Support Worker wanted in Eckington



## Want to enable people with learning disabilities to enjoy the things that they love?

Hello, we are six people that live together in the Eckington area. We are looking for someone that can support our interests and help us be as active as possible.

We are a big group and like different things. Some of the things we like to do are:

- Clothes shopping and nail painting
- Gardening and singing
- Walks and meals out
- Jigsaws and colouring
- Football and shows at the theatre
- Elvis and rides on trains/trams

### We are looking for someone who has the following qualities:

- Lively and is able to support us to be as active as possible
- Skilled in different forms of communication
- Able to balance time to give person-centred support to lots of people
- Sense of humour and will have a laugh with us
- Able to work as part of a team
- Patient and friendly
- Chatty and able to involve us in our support

It is **essential** that you can **work weekends, waking nights** and **bank holidays**.

If you are trained in supporting with insulin this would be preferable but not essential.

Whether you have lots of experience or are new to care we want to hear from you because full training and induction is given.

### What emh can offer you:

- £11.05 per hour
- Full induction and training provided
- Funded enhanced DBS check
- Flexible working and sick pay
- Career development and further training opportunities
- Access to our Employee Assistance Programme and benefits portal

**For an informal conversation about this position or if you wish to apply, please contact:**

**Care Service Manager**

**E. louise.butler@emh.co.uk**

**T. 07814 373 202**

**T: 07747 654621 (Duty Manager)**